COUNCIL DISTRICTS AND PRECINCTS

2012 REDISTRICTING

Town of Lincoln Rhode Island

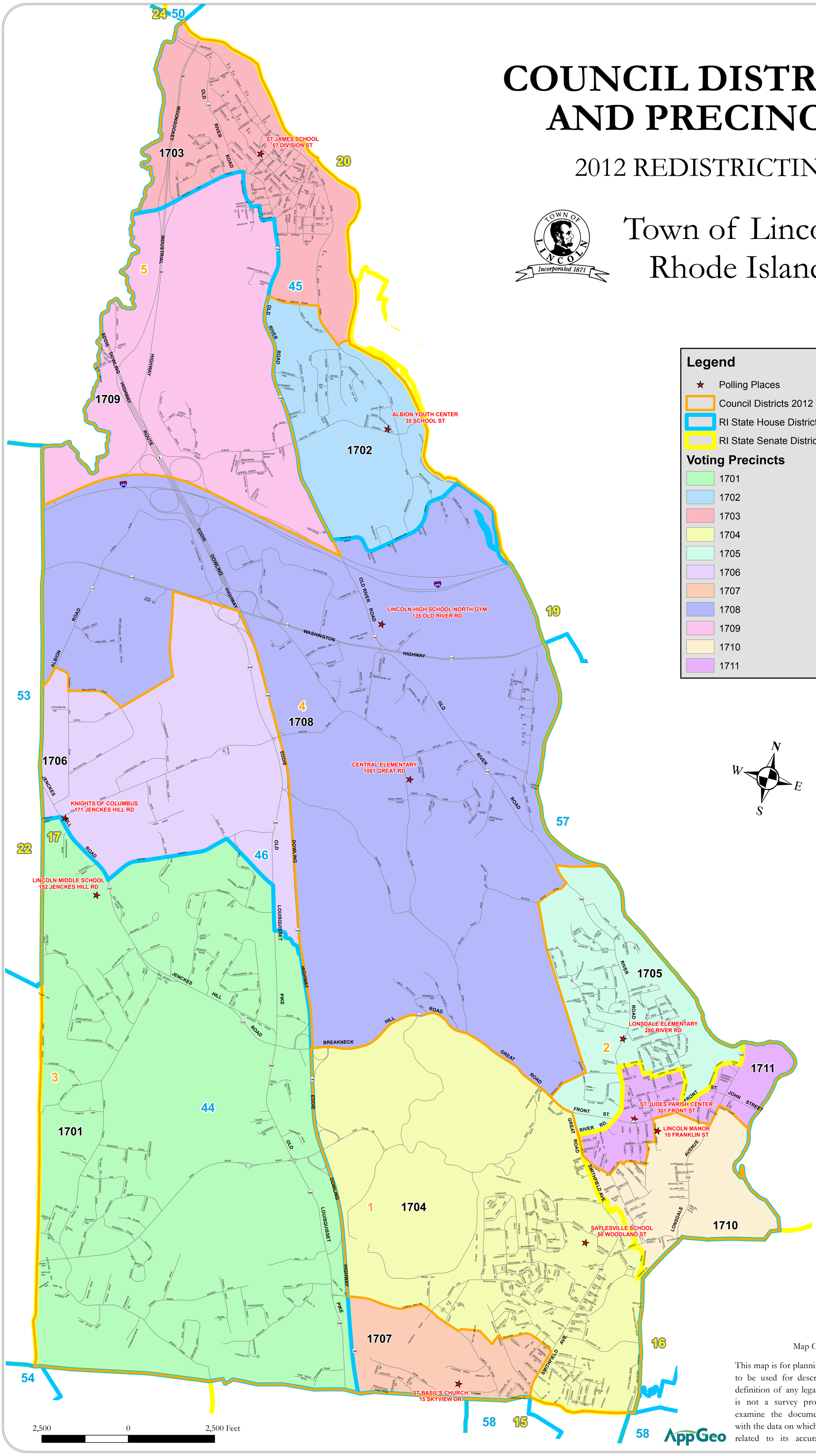

Legend

- Polling Places
- Council Districts 2012
- RI State House District 2012
- RI State Senate District 2012

Voting Precincts

- 1701
- 1702
- 1703
- 1704
- 1705
- 1706
- 1707
- 1708
- 1709
- 1710
- 1711

Map Created August 23, 2012

This map is for planning purposes only. It is not intended to be used for description, conveyance, authoritative definition of any legal boundary, or property title. This is not a survey product. Users are encouraged to examine the documentation or metadata associated with the data on which this map is based for information related to its accuracy, currentness and limitations.